

If you have any queries regarding this procedure please do not hesitate to call and speak to our technical staff.

Hill Billy Powered Golf Trolley

PO Box 533, Sittingbourne, Kent, ME10 9BX
 Telephone: 01795 413 830 Fax: 0870 161 0182



NOISE 2967

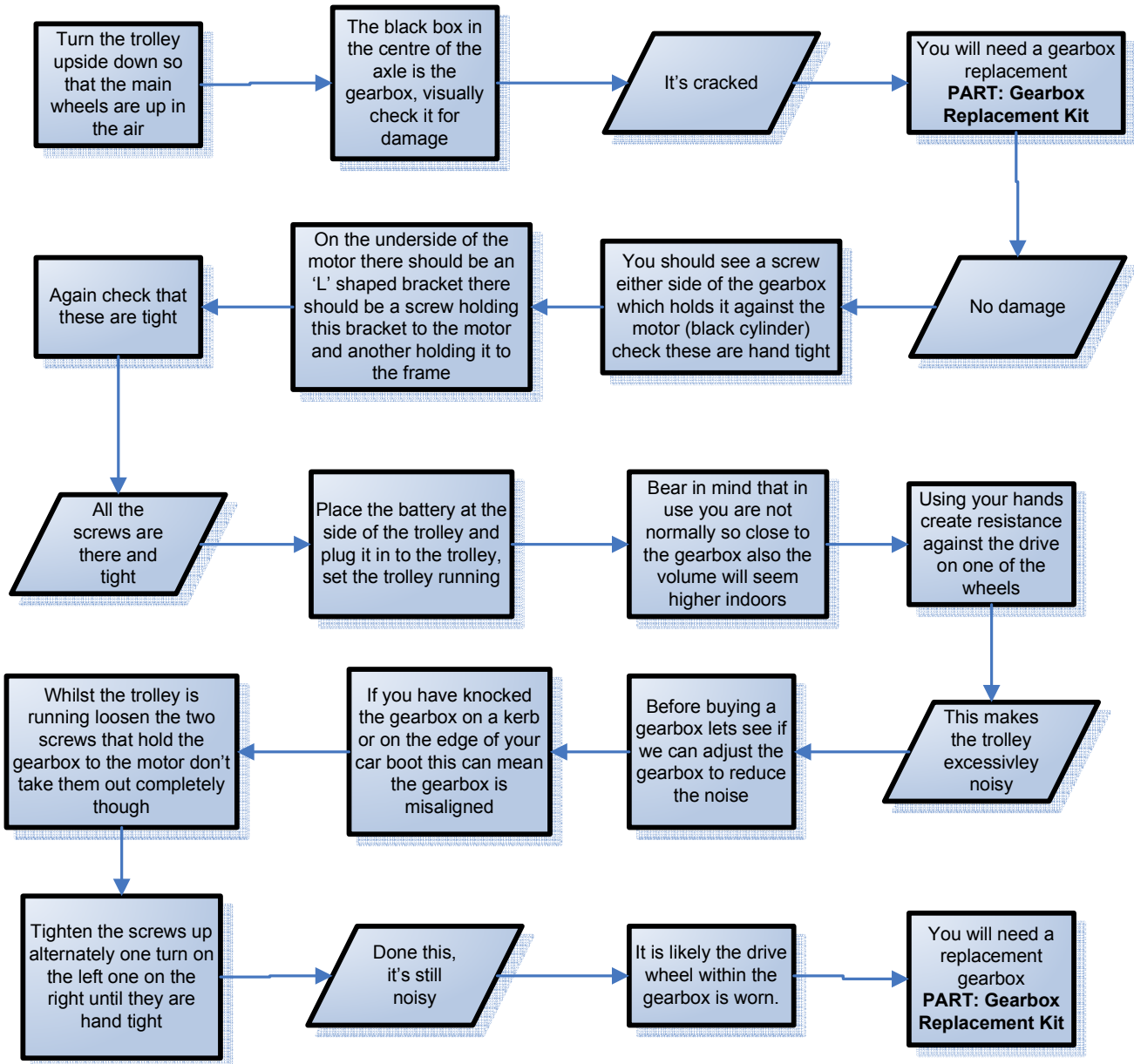

NOTES:

1. A new gearbox tends to be noisier than a gearbox that has had a few rounds, basically it needs time to bed in.
2. You will notice that the spindle can move from side to side even if all the screws are tight, this is normal.
3. Front wheels, you will find that on a flat surface one wheel may be lighter on the ground or be just off the ground, This is normal and would not normally effect use on the course

OTHER NOISE:

1. Check that your bag does not foul the front wheels
2. Rattling noises tend to be loose screws or equipment rattling against the frame.

If you have any queries regarding this procedure please do not hesitate to call and speak to our technical staff.

Hill Billy Powered Golf Trolley

PO Box 533, Sittingbourne, Kent, ME10 9BX
 Telephone: 01795 413 830 Fax: 0870 161 0182

